

17 Hoadly Road





38 Eachard Road









28 Woodlark Road







71 Woodlark Road





Proposed South West Elevation



Proposed South East Elevation



Proposed North East Elevation

23/4/09 - Rev 'A' Extension footprint revised  
 1/5/09 - Rev 'B' Internal layout added  
 5/5/09 - Rev 'C' Rear fenestration revised - roof lights added

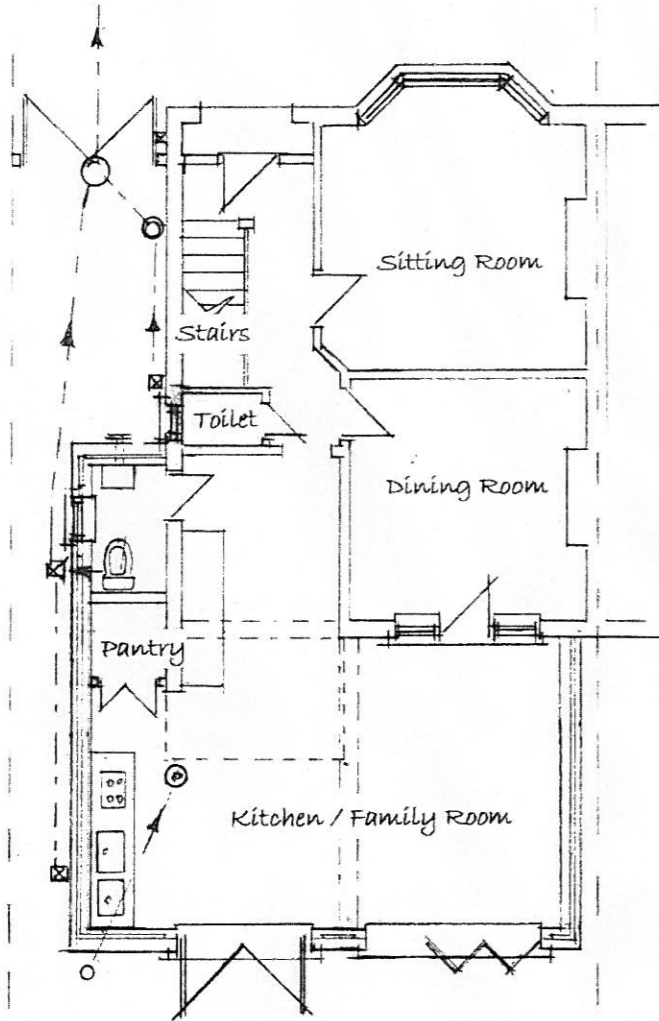

Proposed Ground Floor Plan

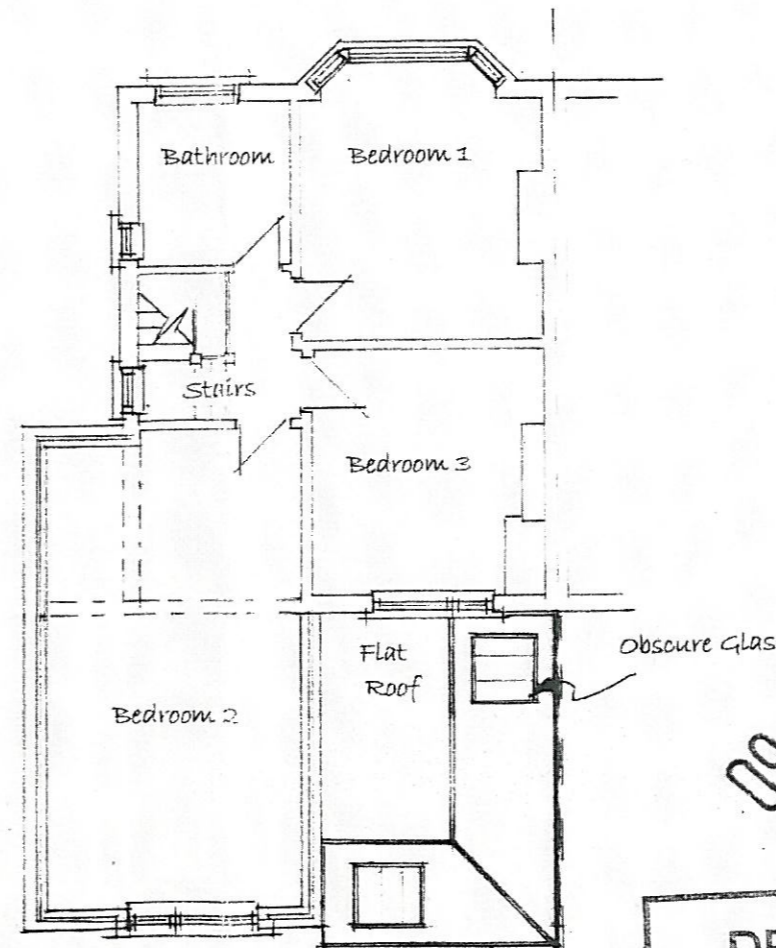

Proposed First Floor Plan



09/0426/FUL



© 2009 - This drawing is copyright  
 Contract:  
**Proposed Extension & Alterations**  
 at:  
**17 Hoadly Road, Cambridge**  
 Client:  
**Mr B Widmer**  
 Drawing Title:  
**Proposed Elevations & Floor Plans**  
 Drawn: PJC  
 Scale: 1:100  
 Date: April '09  
 Revision: C  
 Drawing No: 08/802/2

**CAWDELL**  
**Architectural Design**  
 41 High Street  
 Catworth  
 Huntingdon  
 PE28 0PF  
 Tel: 01832 710404  
 Fax: 01832 710404  
 E-mail:  
 peter@cawdelldesign.com  
 Web Site:  
 www.cawdelldesign.com